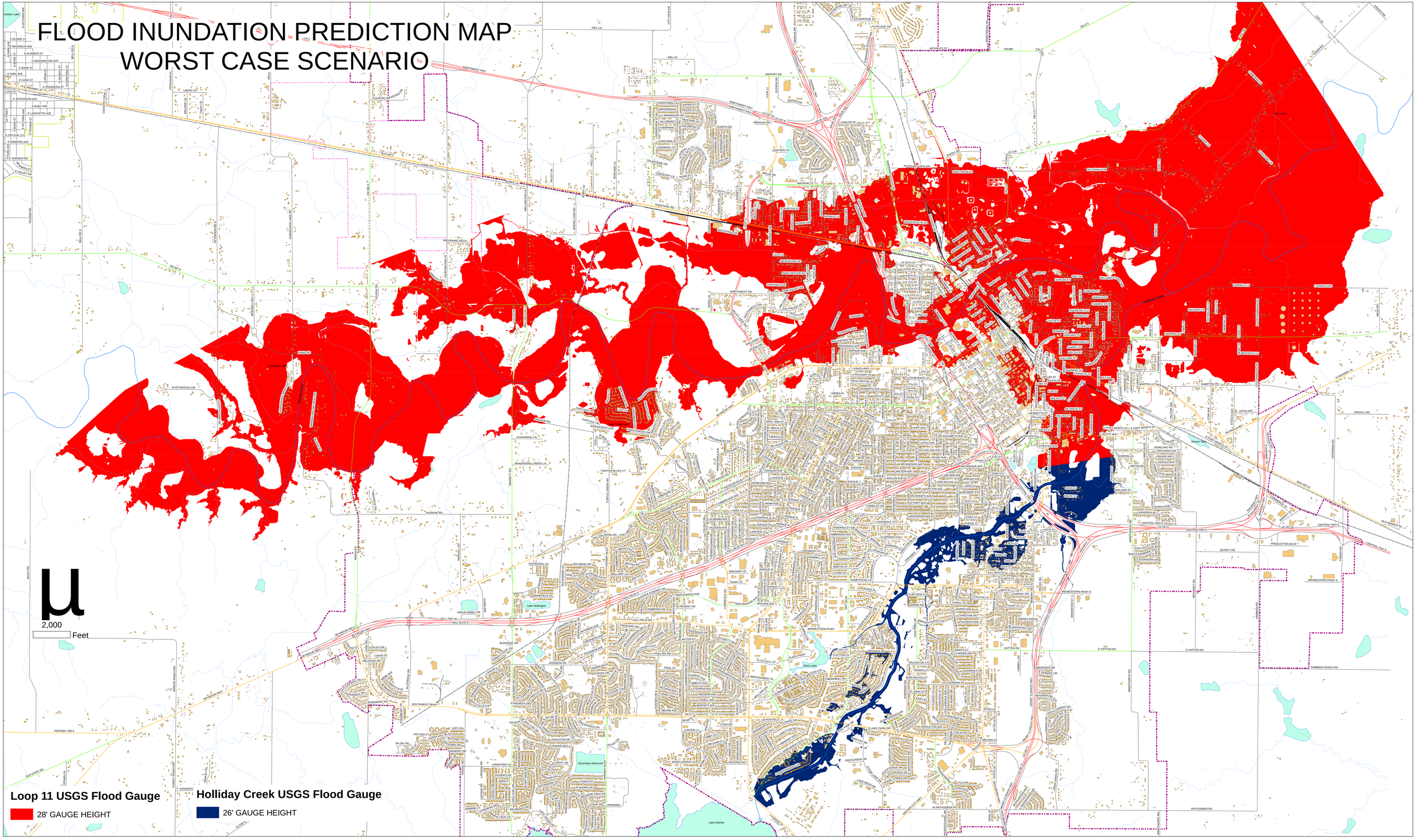FLOOD INUNDATION PREDICTION MAP
WORST CASE SCENARIO