DISCLAIMER:
The use of this standard is governed by the City of Wichita Falls Engineering Department. No warranty of any kind is made by the City of Wichita Falls for any purpose whatsoever. The City of Wichita Falls assumes no responsibility for the conversion of this standard to other formats for incorrect results or damages resulting from its use.

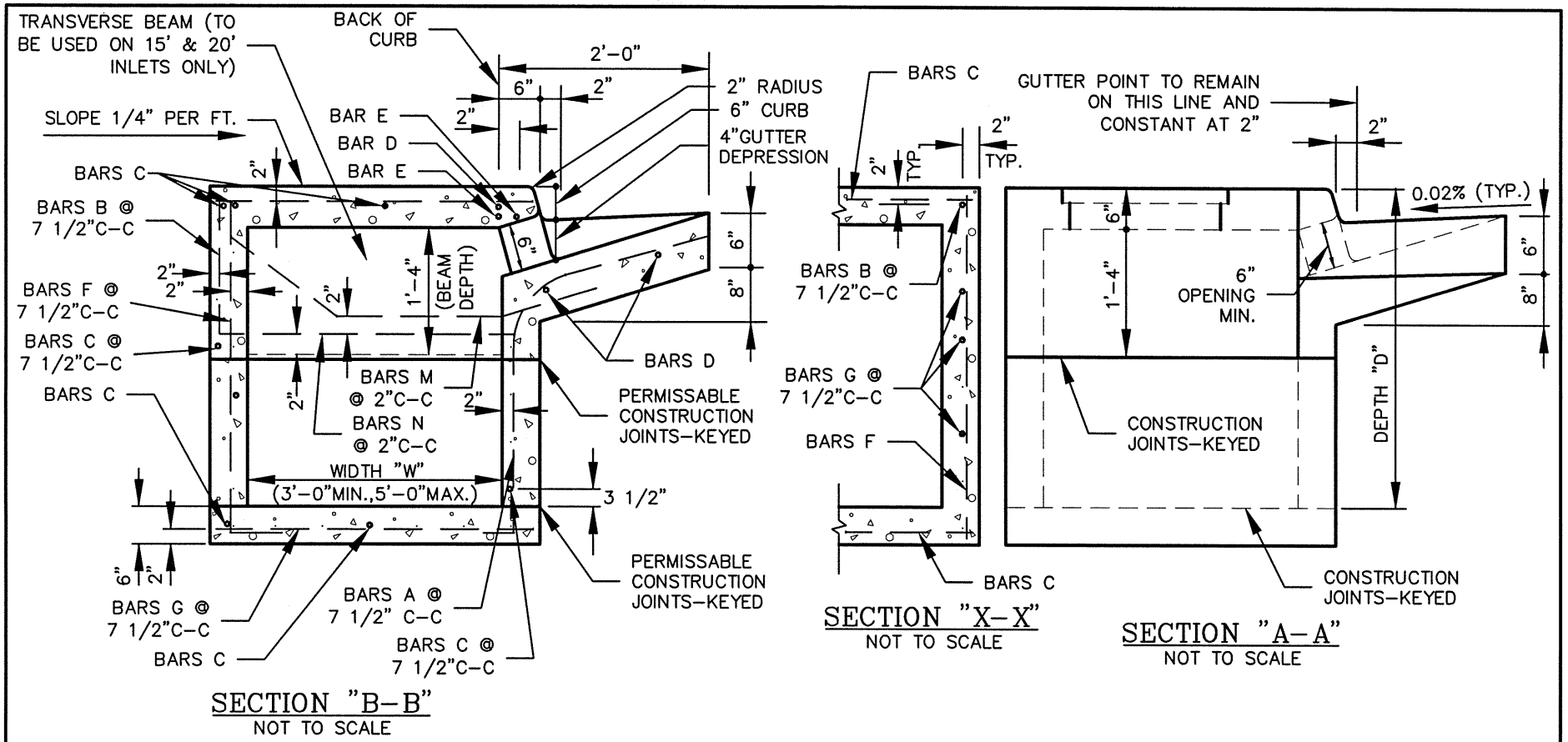

GENERAL NOTES:

1. ALL CONCRETE SHALL BE CLASS "A" CONCRETE.
2. REINFORCING BARS SHALL BE STANDARD GRADE STEEL, DEFORMED REINFORCING BARS OF A DIAMETER AND LENGTH AS SHOWN.
3. CHAMFER ALL EXPOSED CORNERS 3/4" EXCEPT WHERE OTHERWISE NOTED.
4. DIMENSIONS RELATING TO REINFORCING STEEL ARE TO CENTERS OF BARS.
5. FIELD CUT AND BEND BARS AS NECESSARY TO ACCOMODATE STORM SEWER PIPE.
6. RING AND COVER SHALL BE APPROVED BY THE OWNER AND INSTALLED BY THE CONTRACTOR.

Wichita Falls TEXAS

Curb-Inlet_throat.dwg
ACAD DRAWING NAME

DEC 03	6061B-00
DATE DRAWN	STANDARD DRAWING NO.

NO.	DATE	DESCRIPTION	BY
R E V I S I O N S			

CITY OF WICHITA FALLS, TX

CURB INLET
CROSS SECTION & INLET THROAT

APPROVED

Jeffrey Hogan, P.E.
CITY ENGINEER

DEC 2003
DATE